

# SCHEDULE 1

Schedule Date: \_\_\_\_\_

## SOURCE OF INFORMATION, INFORMATION, SUBSCRIPTION AND CAPACITY

### Information Subscription

The JSE User wishes to subscribe to the Services specified below.

(Indicate selection by marking and initialling the appropriate block)

1. Source of information	Number of Connections	
	First	Back Up
1.1. InfoWiz	<input type="checkbox"/>	<input type="checkbox"/>
1.2. End of Day Dissemination Service	<input type="checkbox"/>	<input type="checkbox"/>
1.3. <b>TALX (No Distribution Permitted)</b>		
1.3.1. Trader Front End	<input type="checkbox"/>	<input type="checkbox"/>
1.3.2. Institutional Front End	<input type="checkbox"/>	<input type="checkbox"/>
1.3.3. View only Terminals	<input type="checkbox"/>	<input type="checkbox"/>
<b>2. Live Information</b>		
2.1. FTSE/JSE Africa Index Series (BDG: J51)		
CAPACITY : Vendor <input type="checkbox"/>	Sub-Vendor <input type="checkbox"/>	Group Company <input type="checkbox"/> In-House End User <input type="checkbox"/>
2.2. Market Snapshots (10:35/ 13:05/17:20)		
CAPACITY : Vendor <input type="checkbox"/>	Sub-Vendor <input type="checkbox"/>	Group Company <input type="checkbox"/> In-House End User <input type="checkbox"/>
<b>3. Delayed Information</b>		
3.1. FTSE/JSE Africa Index Series ( BDG: J51)		
CAPACITY : Vendor <input type="checkbox"/>	Sub-Vendor <input type="checkbox"/>	Group Company <input type="checkbox"/> In-House End User <input type="checkbox"/>



**4. End of day Products**

**4.1. New End of Day Products**

4.1.1. Valuations product

NO. OF USERS /  
DEVICES

Core Indices (DFV02)	<input type="checkbox"/>	1	<input type="checkbox"/>
*Capped Indices (DCV02)	<input type="checkbox"/>	2-10	<input type="checkbox"/>
*Shareholder Weighted Indices (DPV02)	<input type="checkbox"/>	11-25	<input type="checkbox"/>
*Style Indices (DYV02)	<input type="checkbox"/>	26-50	<input type="checkbox"/>
* <sup>Ⓜ</sup> JSE Social Responsibility Investment Index (DSV02)	<input type="checkbox"/>	51-150	<input type="checkbox"/>
		151-250	<input type="checkbox"/>
		>250	<input type="checkbox"/>

CAPACITY : Vendor  Sub-Vendor  Group Company  In-House End User  Print Media End User

4.1.2. Designated end of Day products

4.1.2.1. Tracker product

NO. OF USERS /  
DEVICES

Core Indices (DFT03,DFT04, DFT05/07, DFT06/08)	<input type="checkbox"/>	1	<input type="checkbox"/>
*Capped Indices (DCT03, DCT 04)	<input type="checkbox"/>	2-10	<input type="checkbox"/>
*Shareholder Weighted Indices (DPT03, DPT 04)	<input type="checkbox"/>	11-25	<input type="checkbox"/>
*Style Indices (DYT03, DYT04, DYT05/07, DYT06/08)	<input type="checkbox"/>	26-50	<input type="checkbox"/>
* <sup>Ⓜ</sup> JSE Social Responsibility Investment Index (DST03, DST04, DST05/07, DST06/08)	<input type="checkbox"/>	51-150	<input type="checkbox"/>
		151-250	<input type="checkbox"/>
		>250	<input type="checkbox"/>

Vendor  Sub-Vendor  Designated End User

4.1.2.2. Constituents product

NO. OF USERS /  
DEVICES

Core Indices (DFC01)	<input type="checkbox"/>	1	<input type="checkbox"/>
*Capped Indices (DCC01)	<input type="checkbox"/>	2-10	<input type="checkbox"/>
*Shareholder Weighted Indices (DPC01)	<input type="checkbox"/>	11-25	<input type="checkbox"/>
*Style Indices (DYC01/01-07)	<input type="checkbox"/>	26-50	<input type="checkbox"/>
* <sup>Ⓜ</sup> JSE Social Responsibility Investment Index (DSC01)	<input type="checkbox"/>	51-150	<input type="checkbox"/>
		151-250	<input type="checkbox"/>
		>250	<input type="checkbox"/>

Vendor  Sub-Vendor  Designated End User

**4.2. Existing End of Day Products**

4.2.1. Index Records

4.2.2. Index Constituent Records ( IC01, IC02, MC01 and MC02)

CAPACITY : Vendor  Sub-Vendor  Group Company  In-House End User  Print Media End User

\* Subject to subscription of the Core indices data files

<sup>Ⓜ</sup> JSE Social Responsibility Investment Index is no part of the FTSE/JSE Africa Index



**SCHEDULE 2**

Schedule Date: \_\_\_\_\_

**USER DETAILS**

1. If the User receives the Service from a Vendor, Sub-Vendor or Group Company Sub-vendor, please provide the following:

1.1. Name and address of Vendor, Sub-Vendor or Group Company Sub-vendor:  
\_\_\_\_\_

1.2. Details of Information subscribed to:  
\_\_\_\_\_

2. If the User disseminates the Services to any Group Company Sub-vendor, please provide the following:

2.1. Name and address of each Group Company Sub-vendor:  
\_\_\_\_\_

2.2. Details of the Service disseminated to each such Group Company Sub-vendor:  
\_\_\_\_\_

3. If the User disseminates the Services to any Sub-vendor (other than a Group Company Sub-vendor) please provide the names of each Sub-vendor

\_\_\_\_\_

4. Location of the User \_\_\_\_\_

5. User's Financial Year End \_\_\_\_\_

6. Deposit amount of **R** \_\_\_\_\_  
Third party guarantee in the amount of **R** \_\_\_\_\_

**7. Disaster Sites (only applicable to subscribers of Live Information)**

Please list below by End User, the number of Devices required to be permissioned for each Disaster Site:

NAME OF USER OR GROUP COMPANY SUB VENDOR	END USER NAME	LOCATION	NO. OF DEVICES



8. **Demonstration Devices** (only applicable to subscribers of Live Information)

Will the User require demonstration Devices at the Location (i.e. the place where the Service is received) or any other place? If so, please provide details of the Location, number and purpose for which such Devices will be used.

NAME OF USER OR GROUP COMPANY SUB-VENDOR	NAME OF ENTITY WHICH CONTROLS THE DEVICES	NO. OF DEVICES	PURPOSE

9. **Addresses**

9.1. Address at which notices may be delivered to the parties in accordance with clause 21.1:

9.1.1. in the case of the JSE to:

physical address: One Exchange Square  
Gwen Lane  
Sandown

postal address: Private Bag X991174  
Sandton, 2146

telefax no.: (011) 520-8594

e-mail address: [JIDA@jse.co.za](mailto:JIDA@jse.co.za)

and shall be marked for the attention of : Senior General Manager  
Information Products Sales Division;

9.1.2. in the case of the User to:

physical address: \_\_\_\_\_  
\_\_\_\_\_  
\_\_\_\_\_

telefax no.: \_\_\_\_\_

e-mail address: \_\_\_\_\_

and shall be marked for the attention of: \_\_\_\_\_

9.2. Address in the Republic of South Africa at which documents in legal proceedings may be served in accordance with clause 21.2:

9.2.1. in the case of the JSE to:

physical address in the Republic of South Africa:  
  
One Exchange Square  
Gwen Lane  
Sandown

and shall be marked for the attention of: Assistant General Manager  
New Business-Data Services;



9.2.2. in the case of the User to (physical address in the Republic of South Africa - amount in terms of clause 21.2.3.1 : US\$ 7,000.00, please see clause 21.2.3 regarding locality):

---

---

---

and shall be marked for the attention of: \_\_\_\_\_

**10. JSE Bank Account Details:**

<b>Branch Swift Address</b>	Firnzajj
<b>Account holder:</b>	JSE Limited
<b>Bank:</b>	First National Bank
<b>Branch:</b>	Corporate Account Services
<b>Branch Code:</b>	255005
<b>Account No.:</b>	50971505283

**11. Agent Bank Account Details:**

<b>Swift Address</b>	Chasus33
<b>Bank</b>	Chase Manhattan New York
<b>Account No.</b>	001-1-749322



Schedule Date: \_\_\_\_\_

**CHARACTERISTICS OF LIMITED EXTRACTS**

In order to be classified as a Limited Extract, the extract of Information so disseminated, or the dissemination of such extract of Information (as the case may be) shall:

1. not be continuous;
2. not constitute Live Information;
3. be either on an infrequent or irregular basis;
4. incidental and ancillary to the recipient's principal business;
5. not contain an amount of Information which could be susceptible for use as a source or as a substitute for the provision of the Information or any substantial part thereof to any person;
6. have no independent commercial value;
7. not be Information which is separately charged for by the JSE as indicated in the Price List;
8. not be effected or used for any commercial information brokering, information vending, publishing or credit rating, for reproduction through the press or media, nor for transmission via any private or public network, cable or satellite system other than at the locations approved by the JSE;
9. contain an appropriate acknowledgement of the Licensors' Intellectual Property Rights.



Schedule Date: \_\_\_\_\_

**SERVICE LEVEL GUIDELINE ("SLG")**

**(As this SLG is applicable to JSE Users only, any reference to "Users" shall be to JSE Users only)**

**1. Definitions, interpretation and status of the SLG**

- 1.1 Save as defined herein or the context clearly indicates to the contrary, words and phrases used in this SLG, including any Annexures hereto, shall have the meanings as ascribed to them in the main agreement to which this annex is attached ("**the main agreement**").
- 1.2 This SLG shall be subject to the rules and directives of the JSE and any other legislation applicable to the provision of the Service to the User.
- 1.3 This SLG shall operate as a guideline only for the provision of a level of service by the JSE to the User and does not constitute a legal and binding agreement between the parties.

**2. Conditions of Services supplied**

- 2.1. The JSE will use its reasonable endeavours to provide the Services at the times set out in Annexure A, and in accordance with the terms and conditions set out in the main agreement.

**2.2. Market Snapshots**

In the view of the fact that the Market Snapshot undergoes a zipping process that takes up to 1 to 10 minutes after the Snapshot is taken, the 10:30 and 13:00 (SA Time) Market Snapshots will be available 1 to 10 minutes after such Snapshots are taken. The 17:00 (SA Time) Market Snapshot will only be available 1 to 20 minutes after market close and run-off.

**2.3. End of Day Feeds**

- 2.3.1. Users will only receive end of day information in respect of the records/products they have subscribed to in accordance with the main agreement. Any changes to these records/products subscribed to (additions or cancellations) must be communicated to the Information Products Sales Division department by 15:00 (SA Time) on any Business Day in order to have such changes effective the next Business Day. If the request is received after 15:00 (SA Time) on any Business Day the change will be available on the second Business Day after the request is received.
- 2.3.2. Any Service connection problems must be communicated to Customer Services and Support.

**2.4. Live Feeds**

- 2.4.1. Users will only receive the live information in respect of the live service they have subscribed to in accordance with the main agreement. Any changes to the live service subscribed to (i.e. additions or cancellations of BDGs) must be communicated to the JSE Information Products Sales Division Department, 7 Business Days prior to such additions or cancellations being effected.
- 2.4.2. **Addition of a Broadcast Data Group (BDG):** - Users will have to successfully complete a Live Connectivity Test should any additions to the live service be requested. In the event where the user has not previously conformed for this additional BDG, a conformance test for this BDG will first be required and thereafter a Live Connectivity test can be attempted.



2.4.3. **Cancellation of a Broadcast Data Group (BDG):** - written notification to be communicated to the JSE Information Products Sales Division Department 7 Business Days prior to such cancellation being effected.

2.4.4. Any problems in respect of the data in any file or in respect of connectivity must be communicated to Customer Services and Support (see previous clause). Customer Services and Support will conduct initial investigations and if they are unable to address the problem (either partly or not at all), the relevant problem will be referred to the technical support staff of the JSE as soon as possible.

### 3. Support Procedures

#### 3.1. Customer Support

Customer Support has established, *inter alia*, a procedure to facilitate the resolution of problems related to the data services supplied by the JSE.

##### 3.1.1. Support Hours

3.1.1.1. Customer support will be available to all users between 07h30 (SA Time) and 19h00 (SA Time) on all business days and may be contacted at the telephone number/s stipulated in Annexure B.

3.1.1.2. Users who require support after 19h00 must contact the after hours support number as stipulated in Annexure B. Difficulty in securing assistance from the standby staff member may be escalated to the Operations department of Comparex Africa who may be contacted at the numbers stipulated in Annexure B

#### 4. JSE Representative

Should the User be dissatisfied with the support received in respect of the Service, all correspondence is required to be hand-delivered, e-mailed or faxed to:

The Manager: Customer Services and Support Department at:

JSE Limited  
One Exchange Square  
Gwen Lane  
Sandown  
JIDS@jse.co.za  
fax no: (011) 520-8348 or (011) 520-8350

#### 5. Representations and warranties

The JSE does not make any representations or give any warranty or guarantee in respect of the contents of this SLG.



**SLG DELIVERY TIMES**

**(All references to times in this Annexure A designate South African standard time on Business Days)**

**InfoWiz LIVE AND DELAYED FEEDS**

Start Up (Reference Data Download - BDG 10 and BDG 11 )	05:45 (SA Time)
Opening Auction	08:35 (SA Time)
Continuous Trading	09:00 (SA Time)
Closing Trading - with VWAP	16:40 (SA Time)
Closing Auction	16:50 (SA Time)
Run off	17:00 (SA Time)
Market Close	18:00 (SA Time)

**MARKET SNAPSHOTS** 10:40; 13:10 and 17:20 (SA Time)

**END OF DAY FEEDS**

Existing End of Day Products (Early file)	18:30 (SA Time)
New End of Day Products	19:00 (SA Time)
Existing End of Day Products (Normal file)	20:00 (SA Time)



**Annexure B** (to Schedule 4)

1. Telephone / contact numbers

1.1 **Customer Support:**

Telephone numbers: (011) 520-7777

After hours: (011) 520-7900 (this number is routed to the standby staff member)

1.2 Escalation In the event of an escalation please contact:

Telephone number Senior Manager Client Services – (011) 520 7350  
or Assistant General Manager Client Services –  
(011) 520 7345 (During normal business hours)



**SCHEDULE 5**

Schedule Date: \_\_\_\_\_

**GROUP COMPANIES AND THIRD PARTY AGENTS**

Group Companies of the User to whom the Service will be disseminated for internal business activities only.

**1. Holding Company**

<b>NAME AND REGISTRATION NO.</b>	<b>LOCATION</b>	<b>*NOTE</b>

\* Note: Please tick if this entity will operate as a Group Company Sub-Vendor under this Agreement

**2. Subsidiaries**

<b>NAME AND REGISTRATION NO.</b>	<b>LOCATION</b>	<b>*NOTE</b>

\* Note: Please tick if this entity will operate as a Group Company Sub-Vendor under this Agreement

**3. Subsidiaries of the Holding Company**

<b>NAME AND REGISTRATION NO.</b>	<b>LOCATION</b>	<b>*NOTE</b>

• Note: Please tick if this entity will operate as a Group Company Sub-Vendor under this Agreement



**4. List of Third Party Agents**

<b>NAME AND REGISTRATION NO.</b>	<b>LOCATION AND COUNTRY IN WHICH IT WILL OPERATE (INDICATE IF THESE COUNTRIES DIFFER)</b>

- Note: Please tick if this entity will operate as a Group Company Sub-Vendor under this Agreement



Schedule Date: \_\_\_\_\_

**SERVICE DOCUMENTATION****This Schedule is to be read in conjunction with Schedule 1.**

The User shall be obliged to comply with the conditions of and requirements set out in all the Service Documentation indicated below by a mark in the appropriate block:

1. Information Distribution Guide
2. Information Brochure
3. InfoWiz User Manual
4. FTSE/JSE Africa Index Series Brochure
5. FTSE/JSE Africa Index Series Product Specification
6. ISDN Dissemination Brochure
7. Leased Line Dissemination Brochure
8. Direct Connectivity and Procedures
9. Extranex Agreement (if linking via LSE)



Schedule Date: \_\_\_\_\_

**TECHNOLOGY**

**PART ONE**

(To be completed in respect of the User)

**Technology on /through which the Service will be displayed, disseminated or used by the User.**

**A. Live Information**

- 1. Proprietary Application
- 2. Internet
- 3. Intranet
- 4. Pager
- 5. Television
- 6. Phone in service
- 7. Digital Data feed
- 8. WAP
- 9. Public Ticker Wallboard
- 10. Single or Multiple Index Ticker
- 11. Short Message System ("SMS")
- 12. Interactive Voice Recognition ("IVR")
- 13. Other Technology including mobile Devices \_\_\_\_\_

**B. Delayed Information**

- 1. Proprietary Application
- 2. Internet
- 3. Intranet
- 4. Pager
- 5. Television
- 6. Phone in service
- 7. Digital Data feed
- 8. WAP
- 9. Public Ticker Wallboard
- 10. Short Message System ("SMS")
- 11. Interactive Voice Recognition ("IVR")
- 12. Webhosting
- 13. Other Technology including mobile Devices \_\_\_\_\_



**C. Market Snapshots**

- 1. Proprietary Application
- 2. Internet
- 3. Intranet
- 4. Pager
- 5. Television
- 6. Phone in service
- 7. Digital Data feed
- 8. WAP
- 9. Public Ticker Wallboard
- 10. Short Message System
- 11. Interactive Voice Recognition
- 12. Other Technology including mobile Devices \_\_\_\_\_

**D. End of Day Information**

- 1. Proprietary Application
- 2. Internet
- 3. Intranet
- 4. Pager
- 5. Television
- 6. Phone in service
- 7. Digital Data feed
- 8. WAP
- 9. Public Ticker Wallboard
- 10. Short Message System
- 11. Interactive Voice Recognition
- 12. Other Technology including mobile Devices \_\_\_\_\_

**E. Please provide all branded User Product names in respect of which use is made of the Service:**

User Product Name	Technology used



**F. Internet Technology**

**Please provide JSE User ID's for access to Internet Technology:**

- 1. \_\_\_\_\_
- 2. \_\_\_\_\_
- 3. \_\_\_\_\_

**PART TWO**

**(To be completed in respect of each Group Company Sub-vendor)**

**Technology on / through which the Service will be displayed, disseminated or used by**

**A. Live Information**

- 1. Proprietary Application
- 2. Internet
- 3. Intranet
- 4. Pager
- 5. Television
- 6. Phone in service
- 7. Digital Data feed
- 8. WAP
- 9. Public Ticker Wallboard
- 10. Single or Multiple Index Ticker
- 11. Short Message System ("SMS")
- 12. Interactive Voice Recognition ("IVR")
- 13. Other Technology including mobile Devices \_\_\_\_\_

**B. Delayed Information**

- 1. Proprietary Application
- 2. Internet
- 3. Intranet
- 4. Pager
- 5. Television
- 6. Phone in service
- 7. Digital Data feed
- 8. WAP
- 9. Public Ticker Wallboard
- 10. Short Message System ("SMS")
- 11. Interactive Voice Recognition ("IVR")
- 12. Webhosting
- 13. Other Technology including mobile Devices \_\_\_\_\_



**C. Market Snapshots**

- 1. Proprietary Application
- 2. Internet
- 3. Intranet
- 4. Pager
- 5. Television
- 6. Phone in service
- 7. Digital Data feed
- 8. WAP
- 9. Public Ticker Wallboard
- 10. Short Message System
- 11. Interactive Voice Recognition
- 12. Other Technology including mobile Devices \_\_\_\_\_

**D. End of Day Information**

- 1. Proprietary Application
- 2. Internet
- 3. Intranet
- 4. Pager
- 5. Television
- 6. Phone in service
- 7. Digital Data feed
- 8. WAP
- 9. Public Ticker Wallboard
- 10. Short Message System
- 11. Interactive Voice Recognition
- 12. Other Technology including mobile Devices \_\_\_\_\_

**E Please provide all branded User Product names in respect of which use is made of the Service by the Group Company Sub-vendor:**

User Product Name	Technology used



**F. Internet Technology**

**Please provide JSE User ID's for access to Internet Technology:**

1. \_\_\_\_\_

2. \_\_\_\_\_

3. \_\_\_\_\_



Schedule Date: \_\_\_\_\_

**SPECIFIED BUSINESS USES****PART ONE****(To be completed in respect of the User)****1. Providing Live Information**

Which of the following categories of use are applicable?

1.  Continuous Feed
2.  Enquiry per Share
3.  Show Entire Market

**2. User Products**

Please provide details of User Products (including branded product names) in respect of the Service:

\_\_\_\_\_

**3. Provision of information to third parties**

- 3.1. Will the Information be provided to third parties (ie Group Companies, Clients or other third parties) for the purposes of such third party performing any activities (including without limitation hosting of a website or product development) on the User's behalf.

Yes  No

- 3.2. If yes, provide full details in respect of the purpose for which the Information will be used by such third parties and the Technology on which such use will be made.

\_\_\_\_\_

**4. Use of information**

- 4.1. Provide full details of the purpose for which the FTSE/JSE Africa Index Series will be used :

\_\_\_\_\_

- 4.2. Will the user distribute the underlying information together with FTSE/JSE Africa Index Series values ?

Yes  No

- 4.3. If yes, provide full details and whether the underlying information will be live or delayed

\_\_\_\_\_



**5. User Indices and Derived Information**

5.1. Will the User make use of the information to compile User Indices?

Yes

No

5.2. If yes, provide full details:

---

6. Are you using the Service to create any information or products which could be classified as Derived Information as defined in the Agreement?

Yes

No

6.1. If yes, provide full details:

---

**7. Other uses**

7.1. Will the User use the information to create any products (other than the products referred to in point 2, 5 and 6 above)?

Yes

No

7.2. If yes, provide full details:

---

8. Without detracting from the general information provided above, will the User use the information to create a product which will benchmark/track the FTSE/JSE Africa Index Series .

Yes

No

8.1. If yes, provide full details:

---

8.2. Please provide details of the User's internal use of the Information :

System Development

System Operating

Data Quality Assurance

Helpdesk Service

Other, please specify \_\_\_\_\_

9. Please provide a detailed description of the User's business activities particularly related to the use of the Information (and other than as specified above):

---



## PART TWO

(To be completed in respect of each Group Company Sub-vendor)

### 1. Providing Live Information

- 1.  Continuous Feed
- 2.  Enquiry per Share
- 3.  Show Entire Market

### 2. User Products

Please provide details of User Products (including branded product names) in respect of providing live information:

---

### 3. Provision of information to third parties

- 3.1. Will the Information be provided to third parties (ie other Group Companies, Clients or other third parties) for the purposes of such third party performing any activities (including without limitation hosting of a website or product development) on the Group Company Sub-vendor's behalf.

Yes  No

- 3.2. If yes, provide full details in respect of the purpose for which the Information will be used by such third parties and the Technology on which such use will be made:

---

### 4. Use of information

- 4.1. Provide full details of the purpose for which the FTSE/JSE Africa Index Series will be used :

---

- 4.2. Will the Group Company Sub-vendor distribute the underlying information together with FTSE/JSE Africa Index Series values?

Yes  No

- 4.3. If yes, provide full details and whether the underlying information will be live or delayed:

---

### 5. User Indices and Derived Information

- 5.1. Will the Group Company Sub-vendor make use of the information to compile User Indices?

Yes  No

- 5.2. If yes, provide full details:

---



6. Will the Group Company Sub-vendor be using the Service to create any information or products which could be classified as Derived Information as defined in the Agreement?

Yes

No

6.1. If yes, provide full details:

---

**7. Other uses**

7.1. Will the Group Company Sub-vendor use the Information to create any products (other than the products referred to in point 2, 5 and 6 above)?

Yes

No

7.2. If yes, provide full details:

---

8. Please provide details of the Group Company Sub-vendor's internal use of the Information :

- System Development
- System Operating
- Data Quality Assurance
- Helpdesk Service
- Other, please specify \_\_\_\_\_

9. Please provide a detailed description of the Group Company Sub-vendor's business activities particularly related to the use of the Information (and other than as specified above):

---



Schedule Date: \_\_\_\_\_

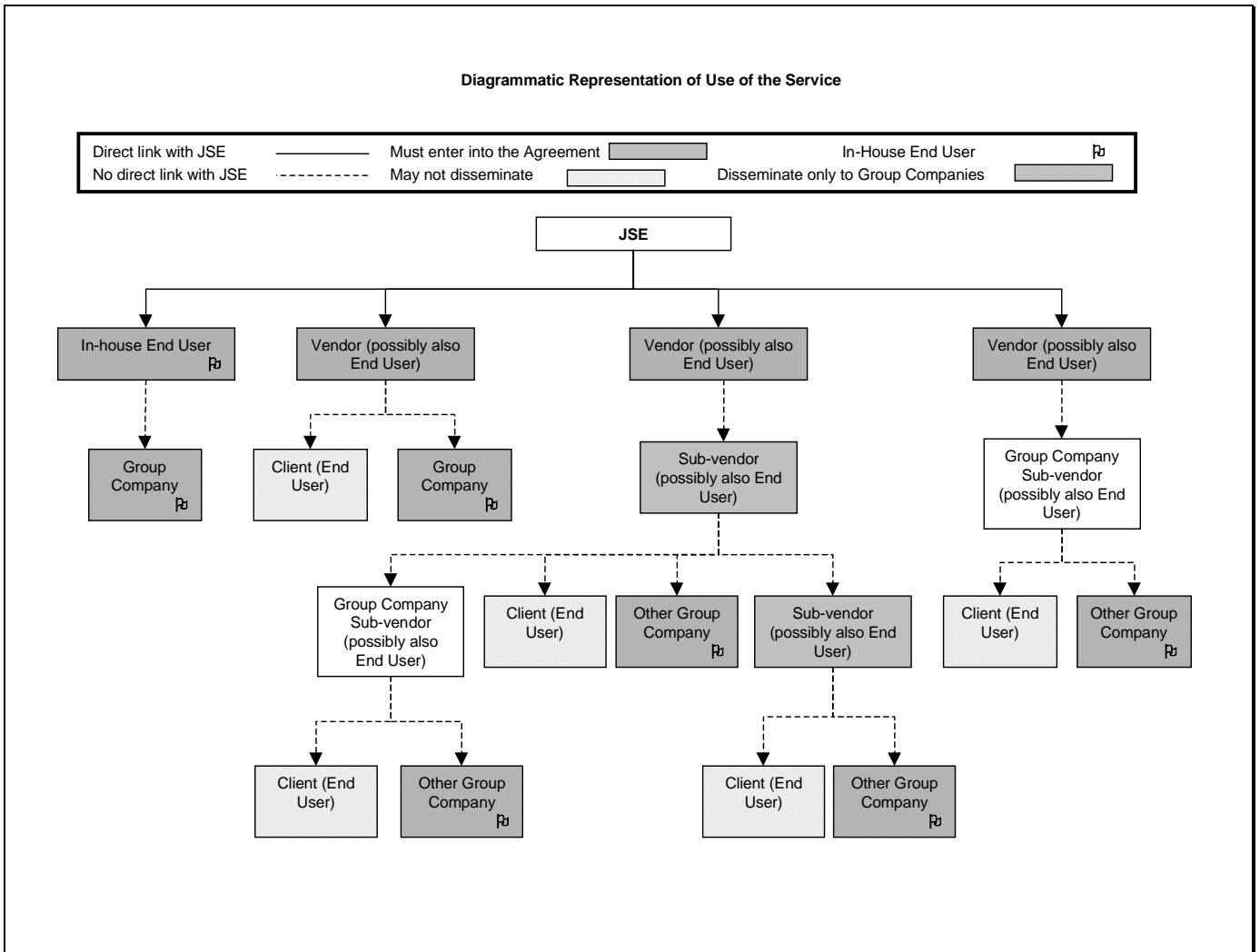

**Notes:**

- **Vendors** may use the Service for their own internal business activities and may disseminate the Service to Group Companies, Clients and Sub-vendors.
- **Sub-vendors** may use the Service for their own internal business activities and may disseminate the Service to Group Companies, Clients and other Sub-vendors.
- **In-House End Users** may use the Service for their own internal business activities and may disseminate the Service to Group Companies.
- **End Users** may use the Service for their own internal business activities.
- **Group Companies** may use the Service for their own internal business activities and may disseminate the Service to other Group Companies.
- **Group Companies of In-House End Users** may not disseminate the Services to Clients.



- **Group Company Sub-vendors** may disseminate the Service to other Group Companies and Clients.
- **Clients** may not disseminate the Service to any third party.
- **Print Media End Users and Print Media Group Companies** may only use the Service in their own internal business activities and may only publish the Service in printed form.
- **Please note the following important exceptions:**

**(1) Designated End User and Designated End of Day Products:**

- *Every* recipient of Designated End of Day Products is required to enter into the Agreement;
- Designated End Users may use the Service for their own internal business activities and may disseminate the Service to Group Companies; and
- Designated End of Day Products may only be disseminated to third parties (other than Group Companies) after such third party has entered into the Agreement.

**(2) Authorised Clients** may only disseminate the Service in limited circumstances.

**(3) Authorised Participants** may disseminate the Service on behalf of Users.



Schedule Date: \_\_\_\_\_

**Authorised Participants**

For the purposes of clause 1.5.5 the categories of the Authorised Participants shall be:

1. Application Service Providers ("ASP")

**(All as may be defined by, and subject to the terms and conditions prescribed by, the JSE from time to time.)**

Full Name and Identity or Registration Number: \_\_\_\_\_

Address at which information will be received: \_\_\_\_\_

Address from which ASP operates: \_\_\_\_\_

Telephone Number: \_\_\_\_\_

Fax Number : \_\_\_\_\_



Schedule Date: \_\_\_\_\_

**Attribution Requirements****Requirements relating to use of Intellectual Property****1. Use of trade marks**

- 1.1. The Series uses the trade marks FTSE, FTSE logo, JSE and JSE logo ("the trade marks") to distinguish it.
- 1.2. The symbol "™" must be used in conjunction with the trade marks whenever they are reproduced in any literature or electronic pages or screen displays or in any other manner whatsoever.
- 1.3. There should be a space between the trade marks and the index name , e.g.  

Correct: FTSE™ / JSE™ Top 40 Companies™  
Incorrect: FTSE™ / JSE™ Top 40 Companies™
- 1.4. Where possible, the full names of the indices in the Series should be used. Where use of the full name is not possible, only abbreviations approved by FTSE and the JSE from time to time, may be used.
- 1.5. Do not combine or incorporate the trade marks with a trade mark belonging to a third party without the express prior written consent of the JSE and FTSE e.g.  

Correct: XYZ carries the FTSE™/JSE™ Top 40 Companies™  
Incorrect: XYZ's FTSE™/JSE™ Top 40 Companies™
- 1.6. The following attribution must be published wherever the trade marks appear:  

"All rights in the FTSE/JSE Africa Index Series vest in the JSE Limited ("JSE") and in FTSE International Limited ("FTSE") jointly. FTSE™ is a trade mark of the London Stock Exchange Limited ("LSE") and The Financial Times Limited ("FT") jointly and is used by FTSE under licence. JSE is a trade mark of the JSE."
- 1.7. The trade marks should not be used in a manner which suggests that a third party's product is produced or endorsed by or associated with FTSE and/or the JSE and/or the LSE and/or FT.
- 1.8. The JSE's registered name is "The JSE Limited" and in Afrikaans "Die JSE Beperk". In the midst of a sentence, the words "The" and "Die" in the JSE's registered name should be in lower case, not upper case.
- 1.9. The short version of the JSE's name is "JSE".
- 1.10. Third party Website domain names should not include the trade marks nor should websites bear titles incorporating the trade marks unless licensed by FTSE and/or the JSE, as appropriate Websites may use the trade marks only when licensed by FTSE and/or the JSE, as appropriate.
- 1.11. No third party products may be marketed under a trade mark which is confusingly similar to the trade marks.



## 2. Copyright and database rights

- 2.1. The following statement should be published prominently in any literature relating to the Series and as a separate screen display if the publication is in electronic form for at least five seconds on initial access by users:

“The FTSE/JSE Africa Index Series is calculated by FTSE International Limited (“FTSE”) in conjunction with the JSE Limited (“JSE”) in accordance with standard criteria. The FTSE/JSE Africa Index Series is the proprietary information of FTSE and the JSE. All copyright subsisting in the FTSE/JSE Africa Index Series index values and constituent lists vests in FTSE and the JSE jointly. All their rights are reserved.”

- 2.2. Whenever a User re-distributes the series via the Internet, the following attribution shall be published:

“[The Distributor] is licensed by FTSE and the JSE to publish the FTSE/JSE Africa Index Series [on a delayed basis] [on a live basis]. FTSE and the JSE shall not be responsible for any error or omission in the FTSE/JSE Africa Index Series. All copyright and database rights in the FTSE/JSE Africa Index Series belong to FTSE and the JSE jointly. Re-distribution of the data comprising the FTSE/JSE Africa Index Series is not permitted without the express prior written consent of the JSE and FTSE. You agree to acquaint yourself with and comply with any restrictions or conditions imposed upon the use, access, or storage of the data as may be required by FTSE, the JSE or [Distributor] including the condition that in certain circumstances you will be required to enter into a separate agreement with FTSE, the JSE or [Distributor].”

## 3. Timing

The time at which the relevant index value was published by FTSE or the JSE shall not be misrepresented and the index value shall not be displayed in a way that is misleading as to the time at which it was so published by the JSE.



Schedule Date: \_\_\_\_\_

**TRIAL PERIOD UNDERTAKING**

We, the undersigned \_\_\_\_\_

Registration Number: \_\_\_\_\_

Address: \_\_\_\_\_

\_\_\_\_\_

\_\_\_\_\_

Telephone: \_\_\_\_\_

Fax: \_\_\_\_\_

E-Mail: \_\_\_\_\_

1. elect to receive the following products ("**the Services**") (please tick appropriate box)

Constituents information:

Tracker information:

for trial period from \_\_\_\_\_ to \_\_\_\_\_ ("**the Trial period**")

from (name of vendor from which data is sourced) \_\_\_\_\_;

2. undertake not to disseminate the Service to any third party and to only use the Service for our own internal business activities during the Trial period; and

3. acknowledge that our receipt of the Service during this Trial period is intended to be an interim arrangement only and if we wish to receive the Service beyond the Trial period, we will need to enter into the JSE's FTSE/JSE Africa Index Series Distribution Agreement.

**By our signature below, we acknowledge and accept the terms and conditions of supply of the Service.**

Date: \_\_\_\_\_

Signed: \_\_\_\_\_

For and behalf of \_\_\_\_\_

who warrants that he is duly authorised

\_\_\_\_\_

(print full name and designation)



Schedule Date: \_\_\_\_\_

**DERIVED INFORMATON**

